

PROJECT POWER

LOGICWALL® proves habit-forming for major builder

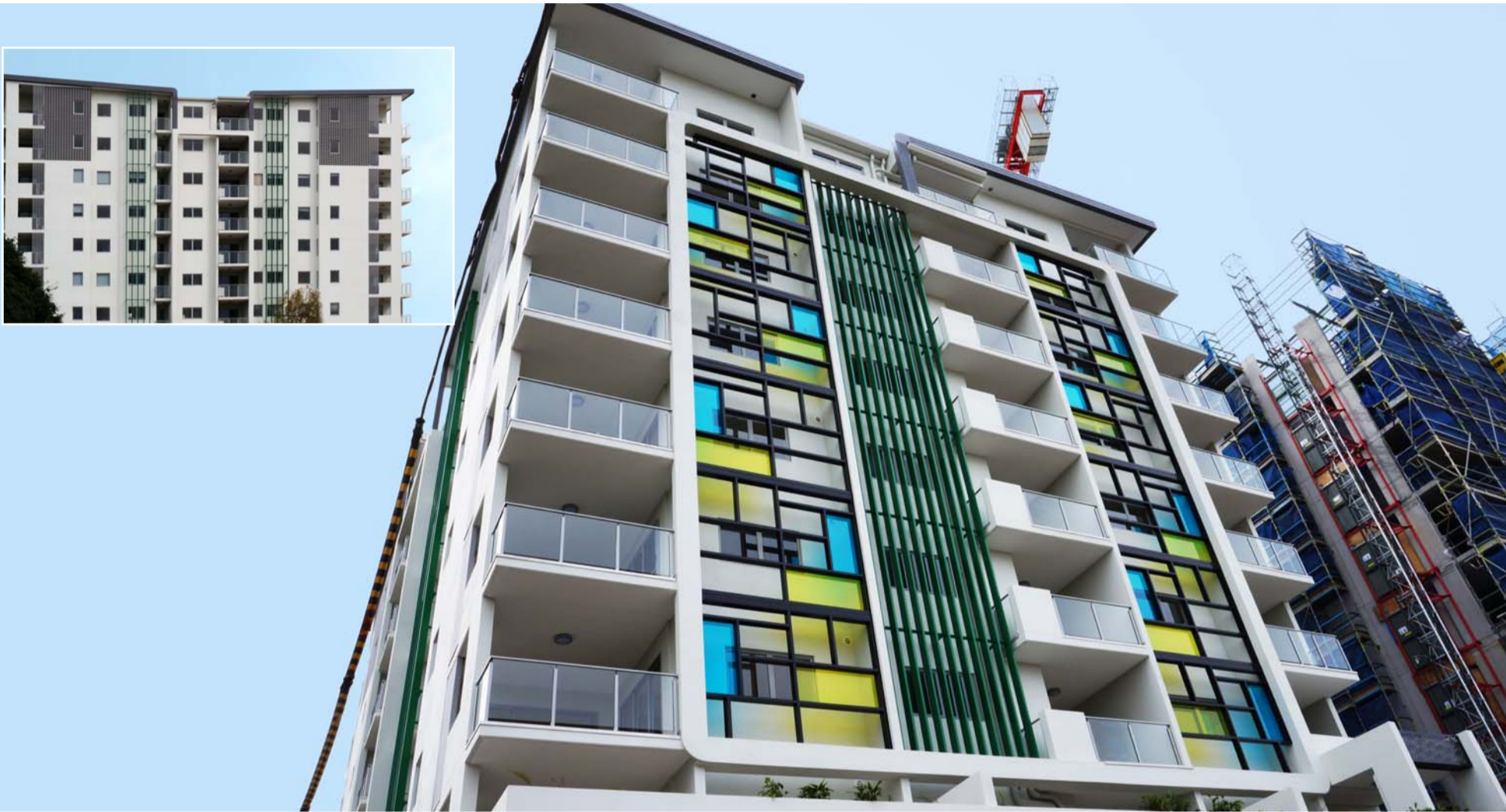

- SKY GARDENS (STAGE 1), 1-5 CREMIN STREET, UPPER MT GRAVATT QLD

Better than blockwork

Bloomer Constructions is proud of a reputation for delivering more than a client expects, for less than they thought possible. And it relies on AFS LOGICWALL® to help ensure this remains their hallmark.

Working on both commercial and residential projects throughout Queensland and NSW, Bloomer also points to accuracy as being chief among the benefits of using LOGICWALL®. The shop drawn, fully identified panels make for hassle-free installation and client-pleasing completions.

56 UNITS	9 + 2 STOREYS
1 BUILDING	5,674m ² LOGICWALL®

AFS LOGICWALL® 150mm external walls
AFS LOGICWALL® 162mm lift & stair core

Don't just take our word for it...

Bloomer has used the AFS LOGICWALL® system across six projects and is starting a seventh. LOGICWALL® was chosen this time for its load bearing structural capacity, along with the speed and cleanliness on site. The LOGICWALL® system is fully shop drawn to dramatically reduce waste on site. And with the accelerated floor cycles we stayed well ahead of our project program, handing over to our extremely satisfied client two months ahead of schedule. The AFS team offered us the complete package and we will enjoy working with them on future projects.” **TY DALGARNO, PROJECT MANAGER, BLOOMER CONSTRUCTION (QLD)**

“The builder requested we investigate changing to AFS LOGICWALL® in lieu of blockwork walls, to increase living space inside units and speed up construction time. The resulting installation speed was quick, with good consistency through floor rises—and the desired outcome for the client was achieved.” **CHRIS BEALE, STRUCTURAL ENGINEER, INERTIA ENGINEERING**

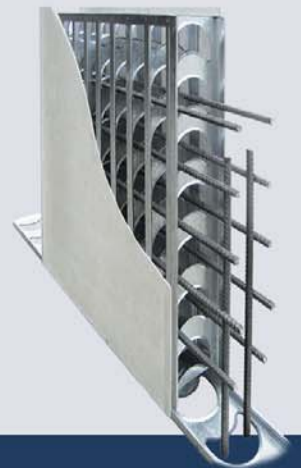

1300 727 237 • AFSSALES@CSR.COM.AU • AFSWALL.COM.AU